

REPRODUCED FROM ORDNANCE SURVEY  
DIGITAL MAP DATA © CROWN COPYRIGHT 20 15.  
ALL RIGHTS RESERVED.  
LICENCE NUMBER 0100031673

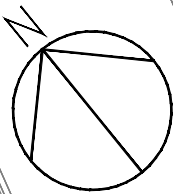

**KEY**

- Application Boundary
- Site Boundary
- Contractor's Compound
- Railway Sidings
- Drigg Stream Diversion
- Designated Internal Haul Route
- Haul Road
- Temporary Noise Screen (Indicative)
- Cap
- Cap Shoulder
- Screening planting
- Stockpile Areas
- Existing Cut-off Wall
- Proposed Cut-off Wall

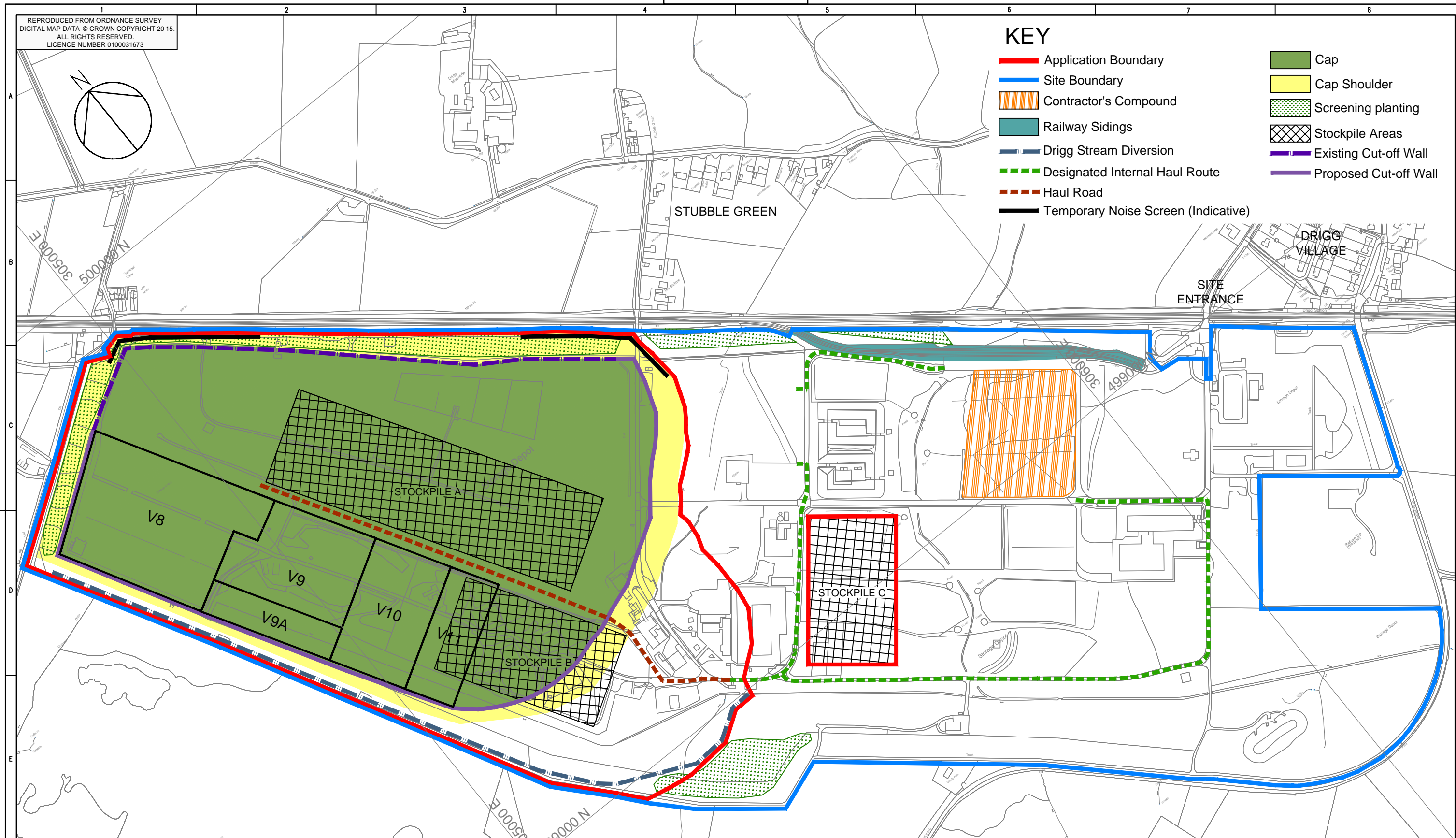

Mod. B		Date :		Mod. A		Date :		Security Class		Project No.		<b>LLW Repository Ltd</b> Old Shore Road , Drigg , Holmrook, Cumbria, CA19 1XH		LLWR: REPOSITORY DEVELOPMENT TO VAULT 11  ENVIRONMENTAL STATEMENT  PROPOSED DEVELOPMENT					
								Commercial		Building No.								System No.	
								Copyright NDA 2007. This document contains proprietary information for use in association with the LLW Repository M&O contract. Permission to copy, or use the information for any other purpose, should be sought from the Intellectual Property Manager, LLW Repository Ltd.		Site/Location		Plant Area		Clients Proj. No.		Drg. No. <b>FIGURE 3.5</b>		Mod.	
										Department		Plant Title							
												Contract No.		Plant Item No.					
Name		Checked		Lvl.		Approved		Name		Checked		Lvl.		Approved					
Sign.								Sign.											